

Patient report

Bio-Rad DATE: 08/22/2019
D-10 TIME: 04:23 PM
S/N: #DJ4I016123 Software version: 4.30-2
Sample ID: 10571009
Injection date 08/22/2019 02:44 PM
Injection #: 30 Method: HbA1c
Rack #: --- Rack position: 9

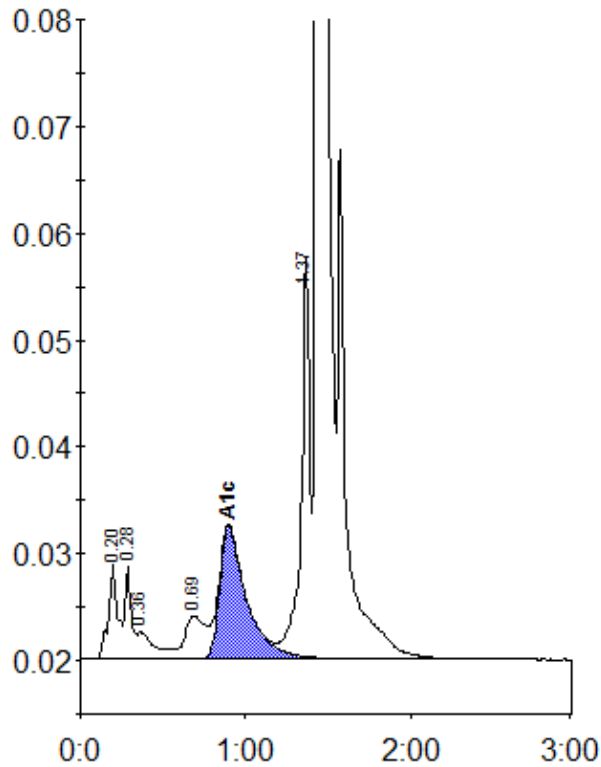

Peak table - ID: 10571009

Peak	R.time	Height	Area	Area %
A1a	0.20	8950	34908	1.5
A1b	0.28	8635	23144	1.0
Unknown	0.36	2475	18494	0.8
LA1c/CHb-1	0.69	3943	34528	1.4
A1c	0.90	12416	139978	7.7
P3	1.37	37659	136397	5.7
A0	1.44	624981	2019900	83.9
Total Area:			2407350	

Concentration:	%
A1c	7.7